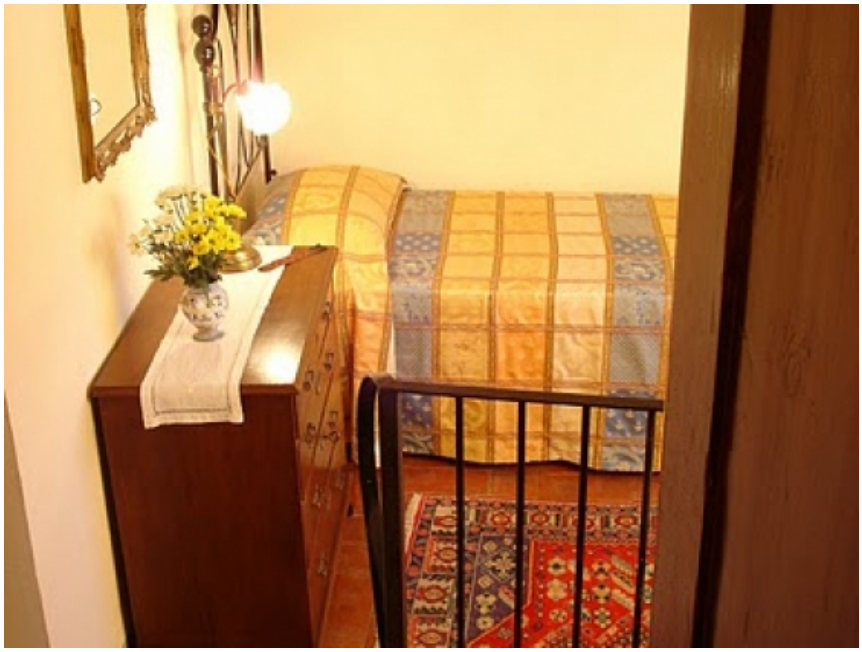51